WAAS CH 99421 W08A	APP CRS 081°	Rwy ldg 3000 TDZE 534 Apt Elev 534

RNAV (GPS) RWY 8
JAKE ARNER MEML (22N)

RNP APCH.

When local altimeter setting not recieved, use Lehigh Valley Intl altimeter setting and increase all MDA 60 feet. Rwy 8 helicopter visibility reduction below ¾ SM NA.

MISSED APPROACH: Climbing right turn to 3600 direct ILVER and hold.

AWOS-3PT	ALLENTOWN APP CON	UNICOM
119.350	119.65 124.45 351.8	123.05 (CTAF) L

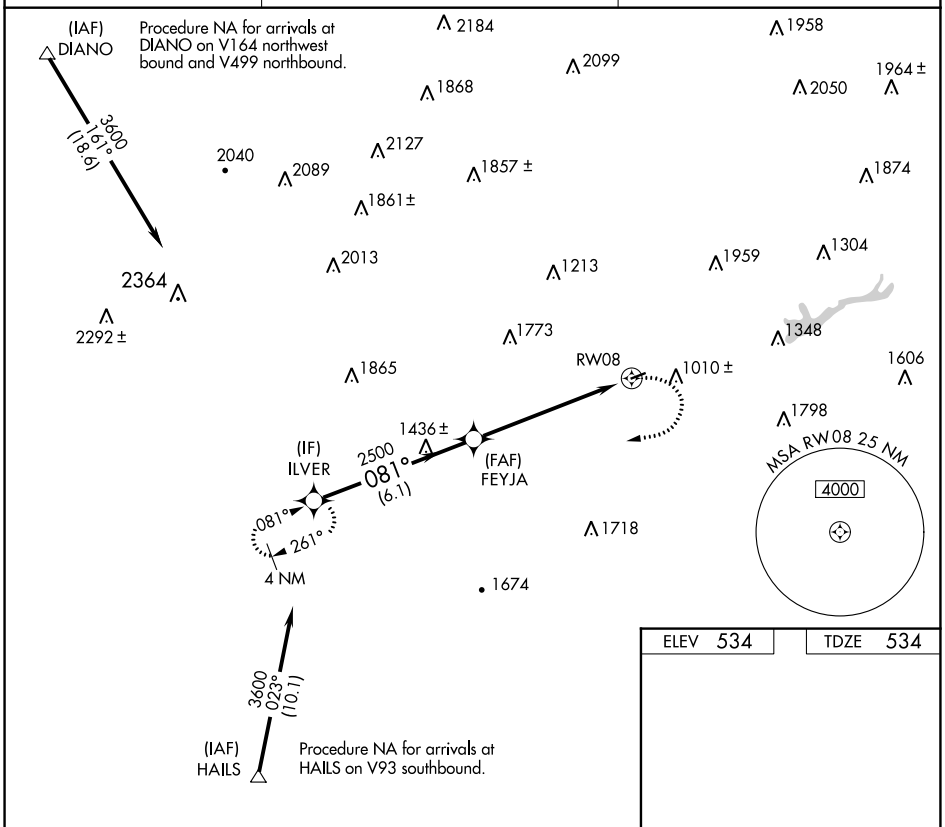

ELEV 534	TDZE 534

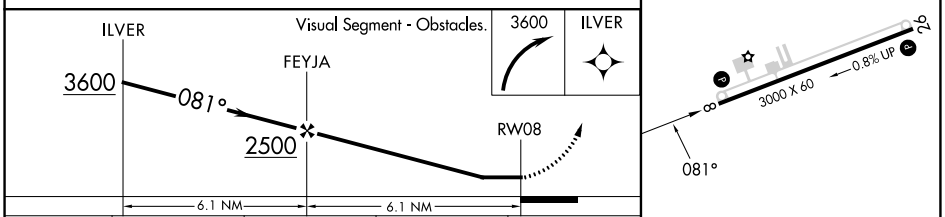

CATEGORY	A	B	C	D
LP MDA	1540-1¼ 1006 (1100-1¼)	1540-1½ 1006 (1100-1½)	NA	
LNAV MDA	1600-1¼ 1066 (1100-1¼)	1600-1½ 1066 (1100-1½)	NA	

MIRL Rwy 8-26 L
REIL Rwys 8 and 26 L

NE-4, 22 FEB 2024 to 21 MAR 2024

NE-4, 22 FEB 2024 to 21 MAR 2024