APP CRS	Rwy ldg	4466
105°	TDZE	380
	Apt Elev	393

RNAV (GPS) RWY 11
DANVILLE MUNI (32A)

Circling NA for Cat D south of Rwy 11-29. DME/DME RNP-0.3 NA. Procedure NA at night. Helicopter visibility reduction below 1 SM NA. Use Russellville Rgnl altimeter setting, when not received procedure NA.

NA

MISSED APPROACH: Climb to 3600 direct PIRLE and hold.

RUE ASOS	MEMPHIS CENTER	CTAF
132.475	128.475 377.15	122.9 L

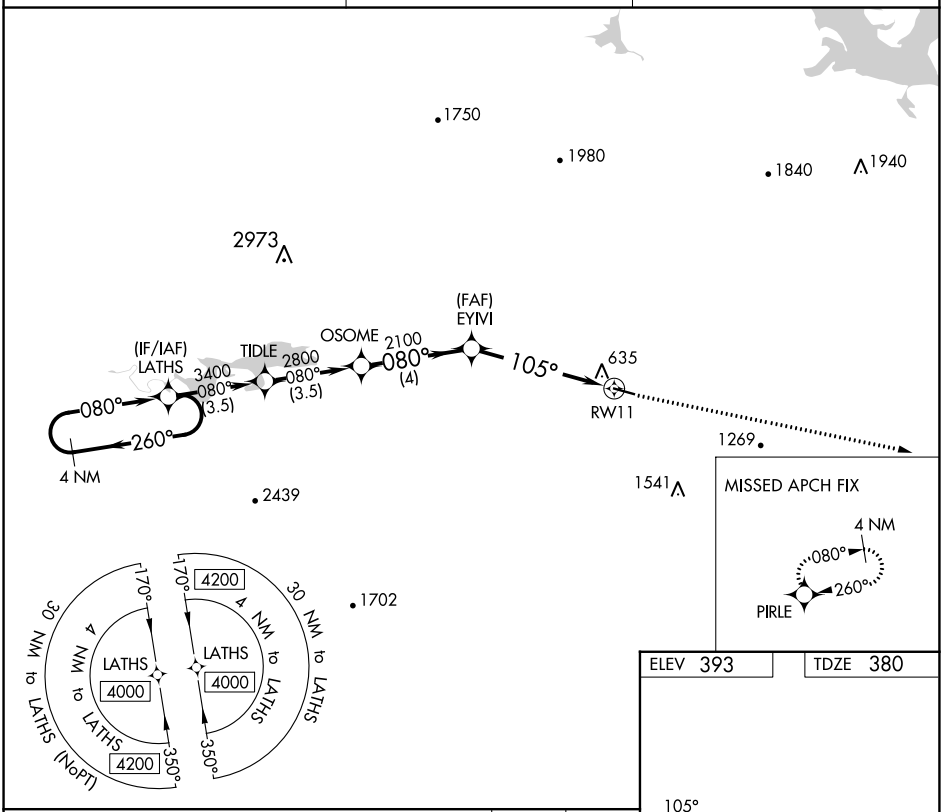

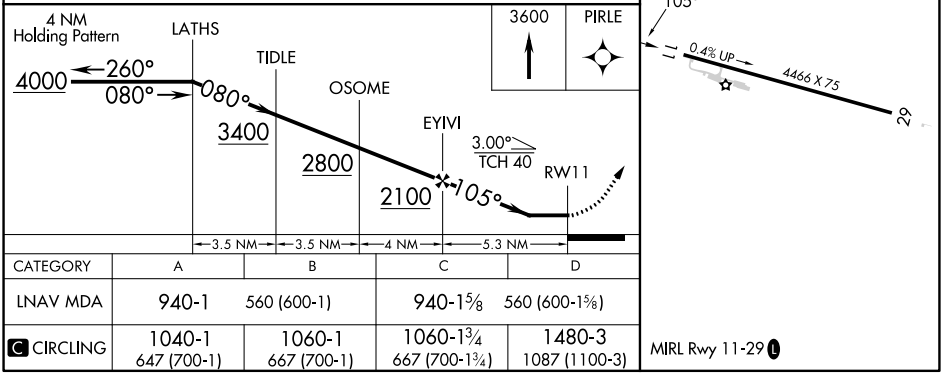

CATEGORY	A	B	C	D
LNAV MDA	940-1	560 (600-1)	940-1⅝	560 (600-1⅝)
C CIRCLING	1040-1 647 (700-1)	1060-1 667 (700-1)	1060-1¾ 667 (700-1¾)	1480-3 1087 (1100-3)

SC-1, 22 FEB 2024 to 21 MAR 2024