| WAAS CH 90228 W09A | APP CRS 095° | Rwy ldg 5004<br>TDZE 753<br>Apt Elev 754 |
|---|---|---|

# RNAV (GPS) RWY 9
## GRATIOT COMMUNITY (AMN)

RNP APCH.

Baro-VNAV NA when using Mount Pleasant altimeter setting. For uncompensated Baro-VNAV systems, LNAV/VNAV NA below -16°C or above 39°C. Rwy 9 helicopter visibility reduction below ¾ SM NA. When local altimeter setting not received, use Mount Pleasant altimeter setting and increase all DA 42 feet and VNAV all Cats visibility ⅛ mile, increase all MDA 60 feet, and LNAV Cat C and D visibility ¼ mile. VDP NA when using Mount Pleasant altimeter setting.

MISSED APPROACH: Climb to 2600 direct CEGEE and hold.

| AWOS-3P | GREAT LAKES APP CON* | CLNC DEL | UNICOM |
|---|---|---|---|
| 124.175 | 126.45 235.625 | 119.25 | 122.8 (CTAF) L |

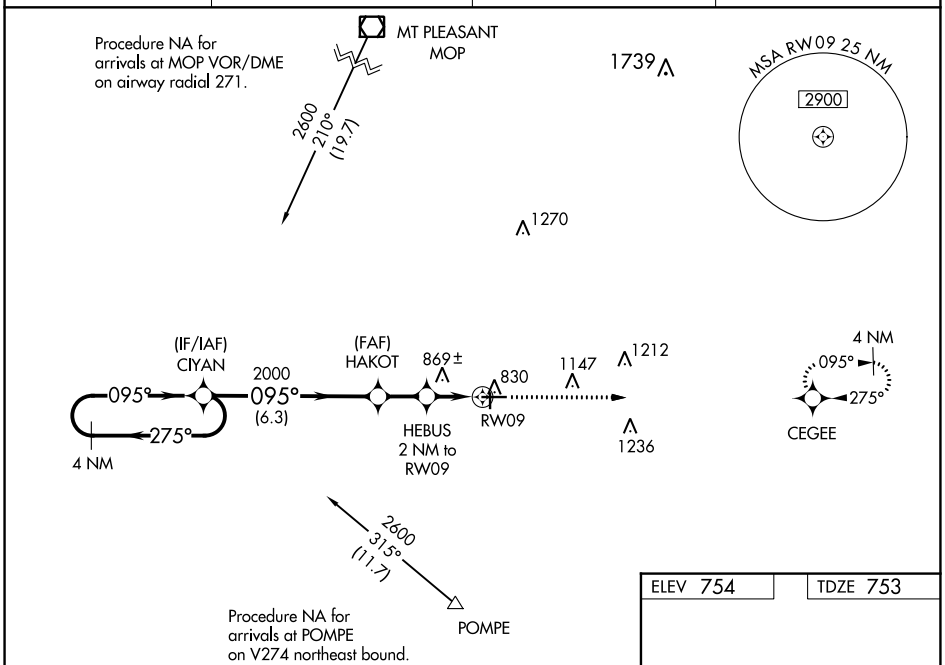


| ELEV 754 | TDZE 753 |
|---|---|

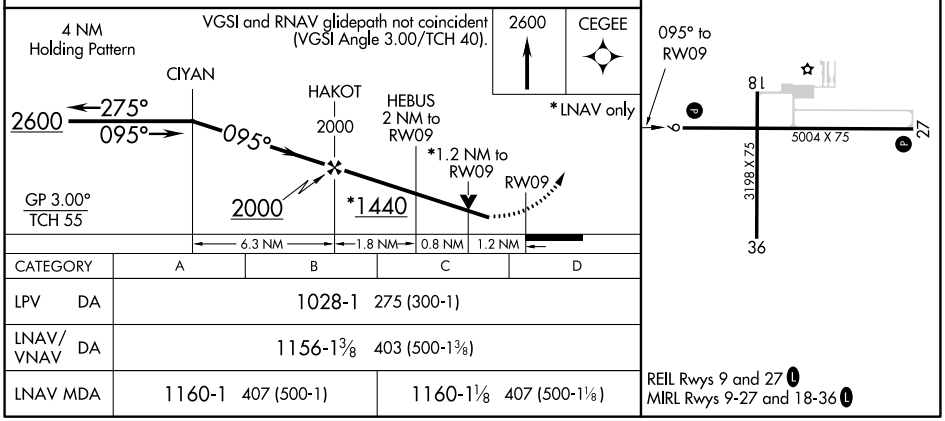


| CATEGORY | A | B | C | D |
|---|---|---|---|---|
| LPV DA | 1028-1 275 (300-1) | | | |
| LNAV/VNAV DA | 1156-1⅜ 403 (500-1⅜) | | | |
| LNAV MDA | 1160-1 407 (500-1) | | 1160-1⅛ 407 (500-1⅛) | |

REIL Rwys 9 and 27 L
MIRL Rwys 9-27 and 18-36 L




EC-1, 22 FEB 2024 to 21 MAR 2024