WAAS CH 81839 W13A	APP CRS 133°	Rwy ldg 5701 TDZE 2948 Apt Elev 2965

RNAV (GPS) RWY 13

BOWMAN RGNL (BWW)

For uncompensated Baro-VNAV systems, LNAV/VNAV NA below -20°C (-4°F) or above 54°C (130°F). DME/DME RNP-0.3 NA. When local altimeter setting not received, use Hettinger altimeter setting and increase all DA 102 feet, and all MDA 120 feet; increase LPV and LNAV/VNAV visibility ¼ mile all Cats, and LNAV Cat C visibility ⅜ mile. Baro-VNAV and VDP NA when using Hettinger altimeter setting.

MISSED APPROACH: Climb to 3400 then climbing left turn to 6000 direct HAYNI and hold.

AWOS-3PT	SALT LAKE CITY CENTER	UNICOM
118.075	126.85 305.2	122.8 (CTAF) L

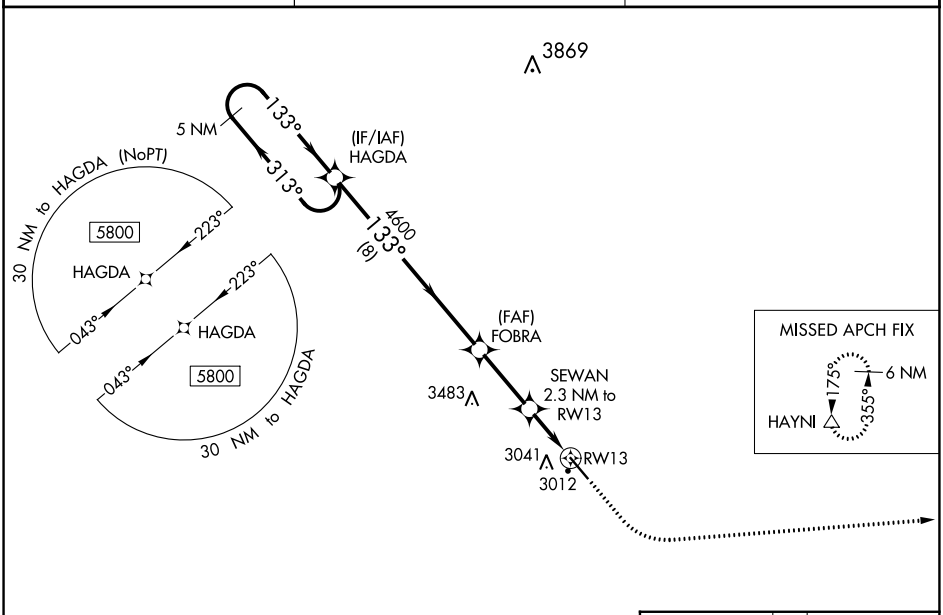

ELEV 2965	TDZE 2948

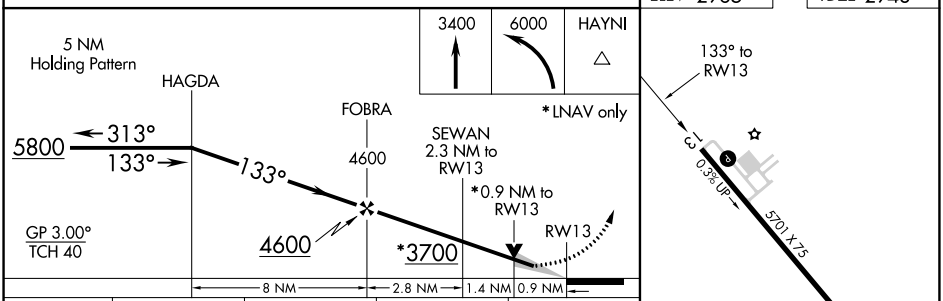

CATEGORY	A	B	C	D
LPV DA	3198-1 250 (300-1)			
LNAV/VNAV DA	3198-1 250 (300-1)			
LNAV MDA	3280-1 332 (400-1)			
C CIRCLING	3380-1 415 (500-1)	3420-1 455 (500-1)	3580-1¾ 615 (700-1¾)	3580-2 615 (700-2)

REIL Rwys 13 and 31 L
MIRL Rwy 13-31 L

NC-1, 22 FEB 2024 to 21 MAR 2024

NC-1, 22 FEB 2024 to 21 MAR 2024