RNAV (GPS) RWY 10
MILLVILLE MUNI (MIV)

WAAS CH 53723 W10A	APP CRS 101°	Rwy ldg 6003 TDZE 74 Apt Elev 85

RNP APCH-GPS.

For uncompensated Baro-VNAV systems, LNAV/VNAV NA below -15°C or above 54°C. When local altimeter setting not received, use Atlantic City altimeter setting: increase LPV DA to 330 feet; LNAV/VNAV DA to 571 feet and visibility ¼ SM; increase all MDAs 60 feet and visibility Cat C and D ¼ SM. Baro-VNAV and VDP NA when using Atlantic City altimeter setting. For inop MALSR when using Atlantic City altimeter setting, increase LNAV/VNAV all Cat visibility to 1⅝.

MALSR

MISSED APPROACH: Climb to 2000 direct ZIMDO and on track 128° to AZXEW and hold.

ASOS	ATLANTIC CITY APP CON	UNICOM
119.6	124.6 327.125	123.0 (CTAF) L

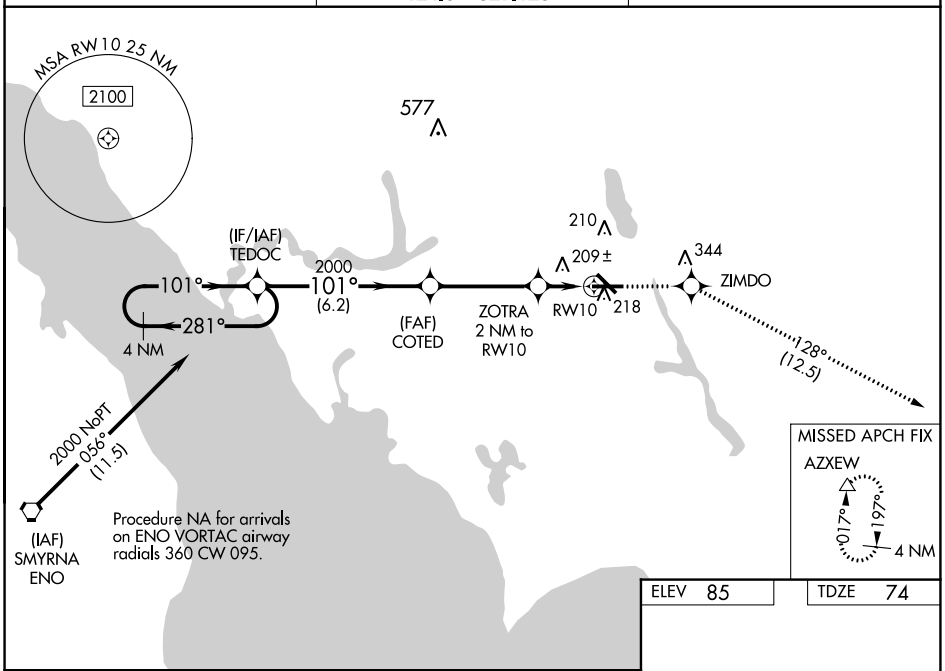

ELEV 85	TDZE 74

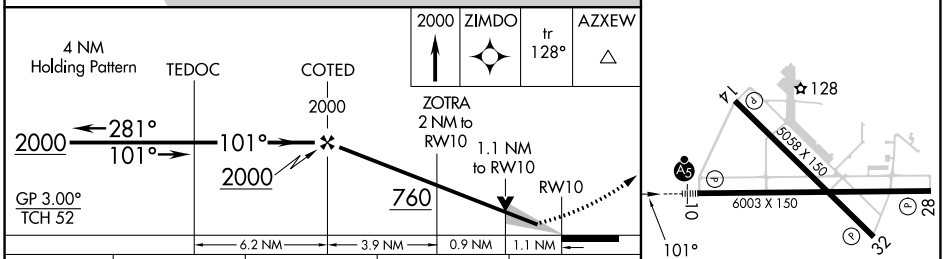

CATEGORY	A	B	C	D
LPV DA	274-½ 200 (200-½)			
LNAV/VNAV DA	515-1 441 (500-1)			
LNAV MDA	460-½ 386 (400-½)		460-⅝ 386 (400-⅝)	
CIRCLING	520-1 435 (500-1)	580-1 495 (500-1)	660-1½ 575 (600-1½)	660-2 575 (600-2)

MIRL Rwys 10-28 and 14-32 L

NE-2, 22 FEB 2024 to 21 MAR 2024

NE-2, 22 FEB 2024 to 21 MAR 2024