WAAS CH 82712 W11A	APP CRS 112°	Rwy ldg 4809 TDZE 1487 Apt Elev 1497

RNAV (GPS) RWY 11
EASTERN OREGON RGNL AT PENDLETON (PDT)

RNP APCH.

Baro-VNAV and VDP NA when using Walla Walla altimeter setting. For uncompensated Baro-VNAV systems, LNAV/VNAV NA below -17°C or above 54°C. When local altimeter setting not received, use Walla Walla altimeter setting and increase all DA/MDA 120 feet; VNAV all Cats visibility ⅛ SM, LNAV Cat C visibility ⅜ SM and Cat D visibility ⅛ SM, Circling Cat C visiblity ¼ SM and Circling Cat D visiblity ½ SM.

MISSED APPROACH: Climb to 5000 direct ADXAB and on track 007° to ZUTED and hold.

ASOS	SPOKANE APP CON ★	PENDLETON TOWER ★	GND CON	UNICOM
118.325	133.15 379.15	119.7 (CTAF) L 257.8	121.9 257.8	122.95

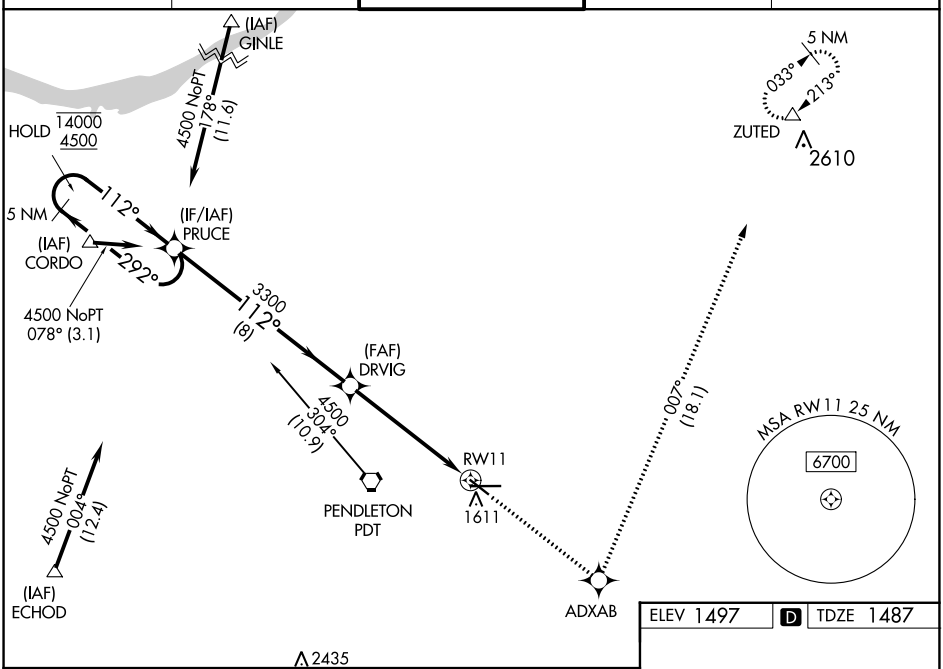

ELEV 1497 | D | TDZE 1487

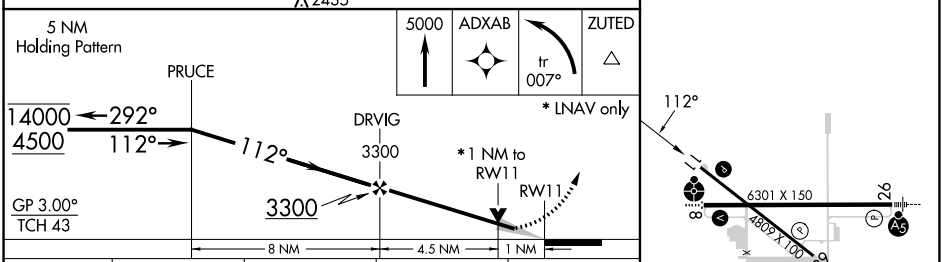

CATEGORY	A	B	C	D
LPV DA	1737-1 250 (300-1)			
LNAV/VNAV DA	1850-1¼ 363 (400-1¼)			
LNAV MDA	1860-1 373 (400-1)			1860-1¼ 373 (400-1¼)
C CIRCLING	1920-1 423 (500-1)	1960-1 463 (500-1)	1980-1½ 483 (500-1½)	2200-2¼ 703 (800-2¼)

REIL Rwys 11 and 29 L
MIRL Rwy 11-29 L
HIRL Rwy 8-26 L

NW-1, 22 FEB 2024 to 21 MAR 2024

NW-1, 22 FEB 2024 to 21 MAR 2024